

FRONT ELEVATION

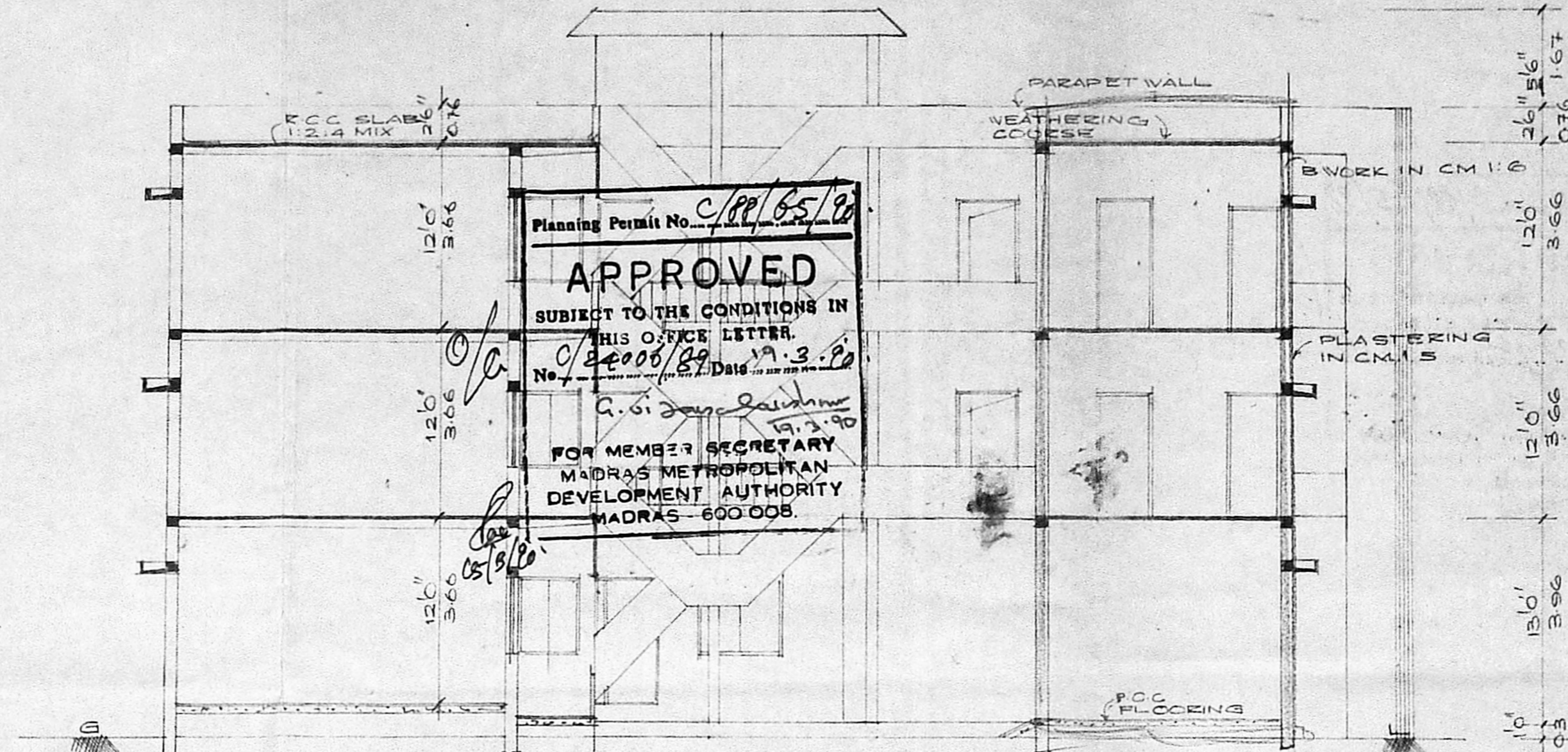

SECTION ON AA'

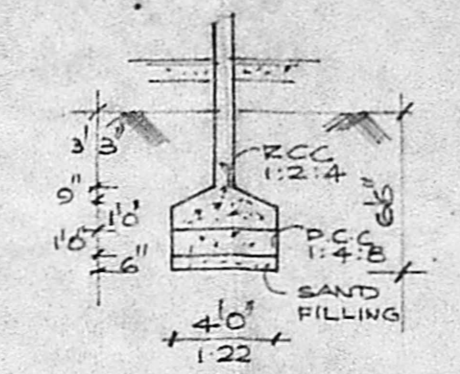

FOUNDATION DETAIL

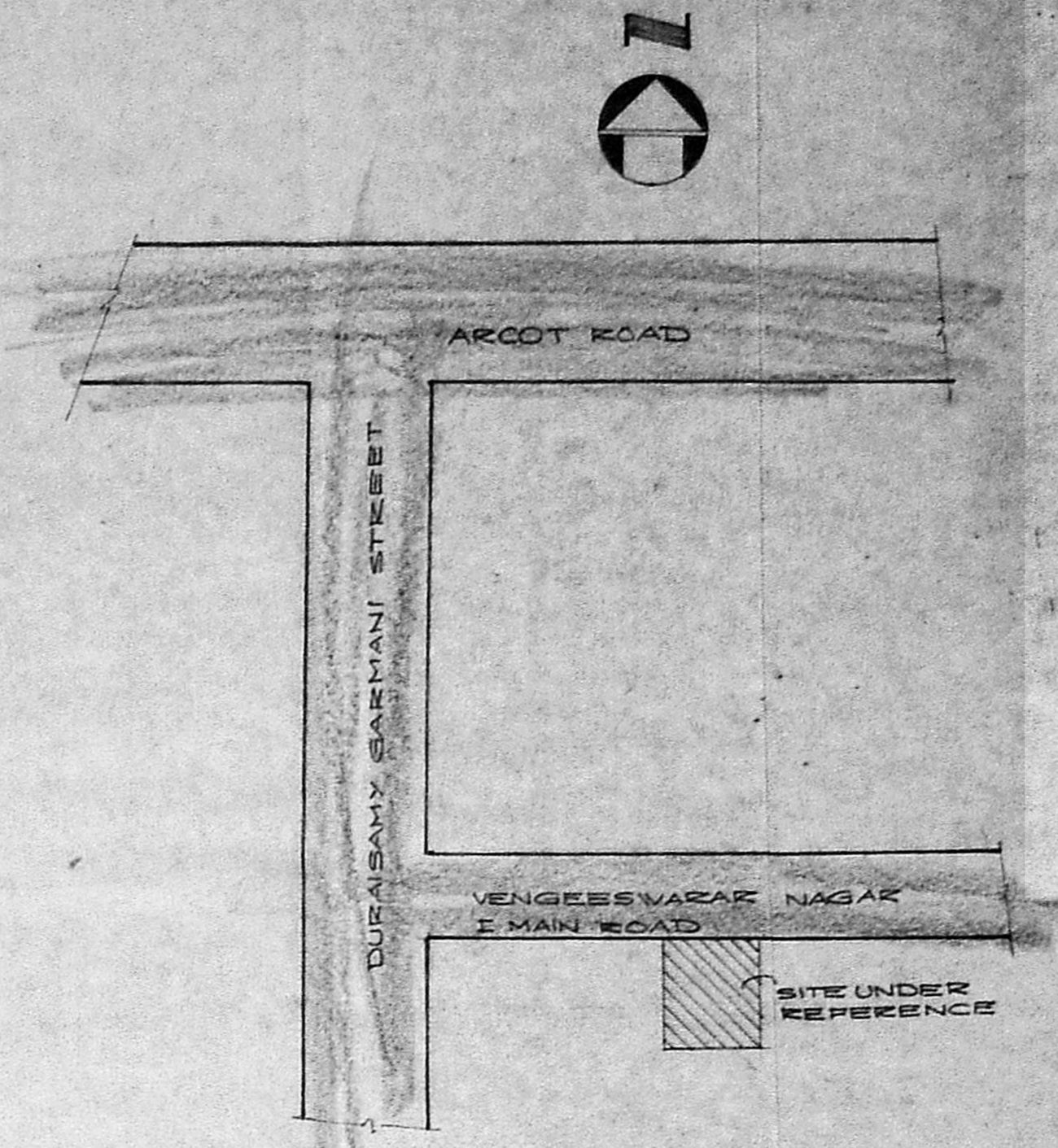

KEY PLAN NOT TO SCALE

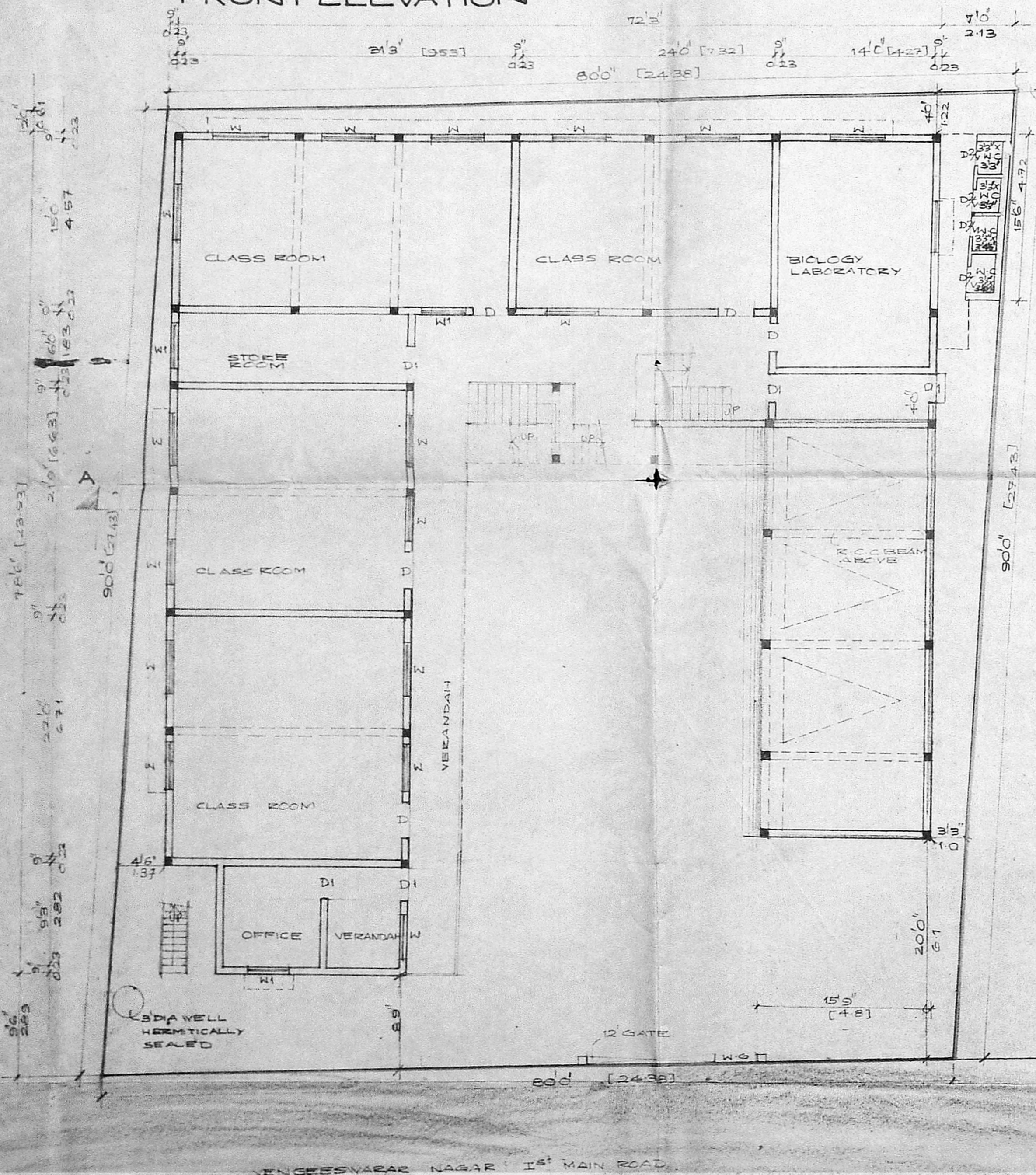

GROUND FLOOR/SITE PLAN

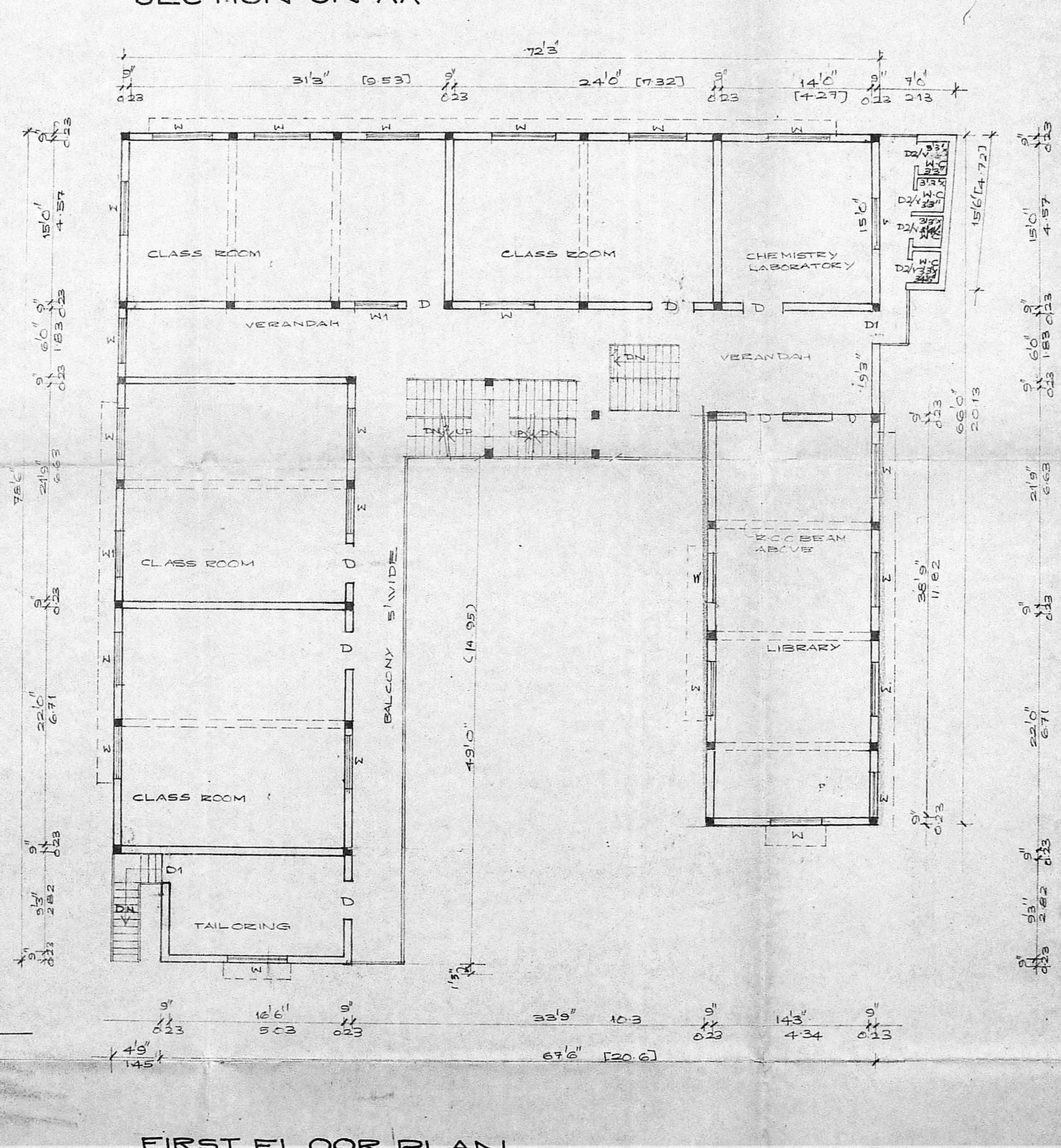

FIRST FLOOR PLAN

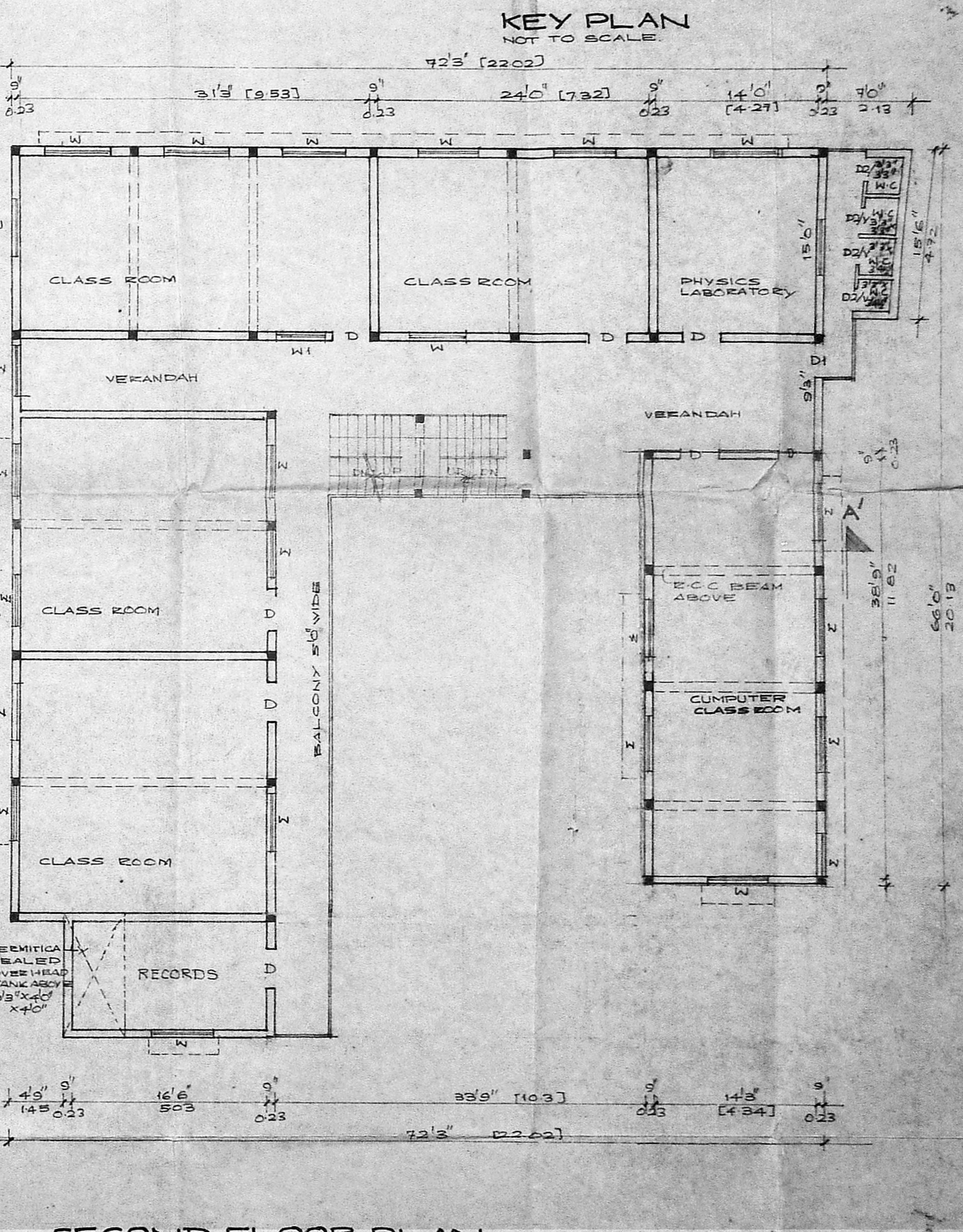

SECOND FLOOR PLAN

PLAN SHOWING THE PROPOSED ADDITIONS TO THE EXISTING BUILDING AT PRE NO 14, I MAIN ROAD, VENGEESVARAR NAGAR, T.S. NO 39/40, BLOCK NO 11, KODAMBAKKAM, VADAPALANI ENGLISH SCHOOL, [HIGHER SECONDARY] MADRAS. SCALE 1:100

SCHEDULE OF JOINERY

D	DOOR	3'6" x 7'0"	107 x 2.13
D1	DOOR	3'0" x 7'0"	091 x 2.13
W	WINDOW	3'0" x 4'6"	152 x 1.37
W1	WINDOW	4'0" x 4'6"	122 x 1.37
D2	DOOR	2'6" x 6'6"	076 x 1.98

LEGEND

PROPOSED	
EXISTING	
BOUNDARY	
ROAD	

H. SETHULEKSHI
OWNER

V. SRINIVASALLU, L.O.E.
Asst. Executive Engineer (R. & D.)
Consulting Civil Engineer.
REGD No. 270
CLASS I LICENSED SURVEYOR
CORPORATION OF MADRAS
No. 60, Valluvar Road,
KODAMBAKKAM, MADRAS-10
L. SURVEYOR